



*Delaware County
Senior Transportation*

Full Bus Schedule

**Delaware County Office for the Aging
97 Main Street, Suite #2
Delhi, NY 13753
(607) 832-5750**

website: www.co.delaware.ny.us/departments/ofa/ofa.htm
email: ofa@co.delaware.ny.us

The Delaware County Senior Transportation System is designed to cover the main routes that pass through Delaware County. Reservations are required in order to ride the bus at this time. Reservations should be made by 1:00pm the day before desired trip. New passengers should contact Office for the Aging at 607-832-5750 at least 24 hours in advance.

Although the system serves primarily persons 60 years of age and older, we will transport persons with disabilities (age 18 or older) on a space available basis. Persons having difficulty in getting to the designated bus stops should call our office and we will see if an alternate location can be arranged.

****People wishing to use the bus system to get to medical appointments at any of our destinations may do so. Any appointments should be scheduled to start at least a half hour after the scheduled arrival time for the destination. All appointments should be completed in time for final departure.**

Please call our office for more information and to reserve a seat on the bus. If the purpose of the trip is for a medical appointment, please note that at the time of reservation.

SUGGESTED CONTRIBUTION - \$5

All contributions are confidential and voluntary and will be used to expand services to all who need them in Delaware County. Those with a self-declared income at or above 185% of the Federal Poverty line are encouraged to contribute the actual cost of \$15 per round trip. However, no one will be denied this service due to inability or unwillingness to contribute. We are grateful for your support.

The Delaware County Senior Transportation System is operated by the Delaware County Office for the Aging with funds from the Federal Administration on Aging, New York State Office for the Aging, Delaware County Government, and the Delaware County Senior Council.



Confirmed reservations will be required ONE DAY IN ADVANCE in order to ride the bus. If you do not have a confirmed reservation to ride, you will not be allowed on the bus.

Requests for next day trips must be made by 1pm the day before.

SHOPPING TIME

The bus will remain at the final destination for three hours only so plan shopping time accordingly. Listed arrival/leave times may vary depending on daily rider locations, so be sure to check with the driver for departure time before exiting the bus at the destination.

HOLIDAYS

The office is always closed on the following holidays. Please contact the office at least a week in advance for any schedule changes.

~ *New Year's Day*

~ *Columbus Day*

~ *Presidents' Day*

~ *Veterans' Day*

~ *Memorial Day*

~ *Thanksgiving Day*

~ *Independence Day*

~ *Christmas Day*

~ *Labor Day*



DESTINATION STOPS

Oneonta:

Walmart, Southside, ALDI, Hannaford, Downtown, Price Chopper

Binghamton:

Boscov's, Parkway Plaza (Target, Kohls), Town Square Mall
(Walmart), Oakdale Mall & Wegmans

Norwich:

Walmart, Price Chopper, Marshals, Label Shopper, & Dollar Store

Kingston:

Wal-Mart, and Hudson Valley Mall

Albany:

Colonie OR* Crossgates Mall & Price Chopper

**Albany riders may choose only ONE mall to stay at for each trip; they will not be taxed between malls. Riders going to Price Chopper will be transferred to their mall choice after finished at Price Chopper.*

Limit 5 bags (or bag size equivalent) per rider

➤ *A case of water = 1 bag*

➤ *Any plans on buying an item that is larger than a normal bag must be discussed with the driver beforehand to determine if space will be available for the item on the bus.*

****Riders Will Be Called the Day Before Trips to Confirm Their Reservation.**

****All Times Listed (or given at confirmation call) Are Approximate and May Change Depending On Ridership and Weather.**



1ST & 5TH WEDNESDAYS ~ Oneonta ~

PICK UP

8:05 am.....	Delhi
8:35 am.....	Downsville
8:50 am.....	East Branch
8:55 am.....	Fishes Eddy
9:00 am.....	Hancock ❖
9:20 am.....	Deposit ❖
9:45 am.....	Masonville

Arrive Oneonta ~ 10:20 am

Leave Oneonta ~ 1:20 pm

RETURN

1:55 pm.....	Masonville
2:20 pm.....	Deposit
2:40 pm.....	Hancock ❖
2:45 pm.....	Fishes Eddy
2:50 pm.....	East Branch
3:05 pm.....	Downsville
3:35 pm.....	Delhi

2ND & 4TH WEDNESDAYS ~ Norwich ~

PICK UP

8:05 am.....	Delhi
8:35 am.....	Downsville
8:50 am.....	East Branch
8:55 am.....	Fishes Eddy
9:00 am.....	Hancock ❖
9:20 am.....	Deposit ❖
9:45 am.....	Masonville

Arrive Norwich ~ 10:25 am

Leave Norwich ~ 1:25 pm

RETURN

2:00 pm.....	Masonville
2:25 pm.....	Deposit
2:45 pm.....	Hancock ❖
2:50 pm.....	Fishes Eddy
2:55 pm.....	East Branch
3:10 pm.....	Downsville
3:40 pm.....	Delhi



❖ = Designated Rest Stops

3RD WEDNESDAYS ~ Binghamton ~

PICK UP

8:05 am.....	Delhi
8:35 am.....	Downsville
8:50 am.....	East Branch
8:55 am.....	Fishes Eddy
9:00 am.....	Hancock ♣
9:20 am.....	Deposit ♣
◇.....	(Masonville)

Arrive Binghamton ~ 10:10 am
 Leave Binghamton ~ 1:10 pm

RETURN

◇.....	(Masonville)
1:45 pm.....	Deposit
2:00 pm.....	Hancock ♣
2:10 pm.....	Fishes Eddy
2:15 pm.....	East Branch
2:35 pm.....	Downsville
3:05 pm.....	Delhi



♣ = Designated Rest Stops

◇ = Add 10-20 min. to times following stops at these locations

1ST, 3RD & 5TH THURSDAYS ~ Oneonta ~

PICK UP

8:15 am.....	Bovina
8:20 am.....	Andes
8:40 am.....	Margaretville ❖
8:45 am.....	Arkville
◆.....	(Fleischmanns)
8:55 am.....	Halcottsville
9:05 am.....	Roxbury
9:15 am.....	Grand Gorge ❖
9:30 am.....	Stamford ❖
9:40 am.....	Harpersfield
9:50 am.....	Davenport
9:55 am.....	Davenport Center
10:00 am.....	West Davenport

Arrive Oneonta ~ 10:10 am

Leave Oneonta ~ 1:10 pm

RETURN

1:20 pm.....	West Davenport
1:25 pm.....	Davenport Center
1:30 pm.....	Davenport
1:40 pm.....	Harpersfield
1:50 pm.....	Stamford ❖
2:05 pm.....	Grand Gorge ❖
2:20 pm.....	Roxbury
2:30 pm.....	Halcottsville
◆.....	(Fleischmanns)
2:40 pm.....	Arkville
2:45 pm.....	Margaretville ❖
3:05 pm.....	Andes
3:10 pm.....	Bovina



❖ = Designated Rest Stops

◆ = Add 10-20 min. to times following stops at these locations



2ND THURSDAYS ~ Albany ~

PICK UP

8:15 am.....	Bovina
8:20 am.....	Andes
8:40 am.....	Margaretville ❖
8:45 am.....	Arkville
◆.....	(Fleischmanns)
8:55 am.....	Halcottsville
9:05 am.....	Roxbury
9:15 am.....	Grand Gorge ❖
9:30 am.....	Stamford ❖

Arrive Albany ~ 10:45 am

Leave Albany ~ 1:45 pm

RETURN

2:25 pm.....	Stamford ❖
2:40 pm.....	Grand Gorge ❖
2:55 pm.....	Roxbury
3:05 pm.....	Halcottsville
◆.....	(Fleischmanns)
3:15 pm.....	Arkville
3:20 pm.....	Margaretville ❖
3:40 pm.....	Andes
3:45 pm.....	Bovina



❖ = Designated Rest Stops

◆ = Add 10-20 min. to times following stops at these locations

4TH THURSDAYS ~ Kingston ~

PICK UP

8:05 am..... Delhi
 8:15 am..... Bloomville
 8:25 am..... South Kortright
 8:30 am..... Hobart
 8:35 am..... Stamford ❖
 8:50 am..... Grand Gorge ❖
 9:05 am..... Roxbury
 9:15 am..... Halcottsville
 9:25 am..... Margaretville ❖
 9:25 am..... Arkville
 9:30 am..... Fleischmanns
 9:35 am..... Pine Hill

Arrive Kingston ~ 10:30 am

Leave Kingston ~ 1:30 pm

RETURN

2:30 pm..... Pine Hill
 2:35 pm..... Fleischmanns
 2:40 pm..... Arkville
 2:40 pm..... Margaretville ❖
 2:50 pm..... Halcottsville
 3:00 pm..... Roxbury
 3:10 pm..... Grand Gorge ❖
 3:25 pm..... Stamford ❖
 3:30 pm..... Hobart
 3:35 pm..... South Kortright
 3:45 pm..... Bloomville
 4:00 pm..... Delhi



❖ = Designated Rest Stops



1ST & 5TH FRIDAYS ~ Oneonta ~

PICK UP
 8:15 am DeLancey/Hamden
 8:30 am Walton
 9:30 am Sidney
 9:45 am Franklin ❖

Arrive Oneonta ~ 10:00 am
 Leave Oneonta ~ 1:00 pm

RETURN
 1:15 pm Franklin ❖
 1:30 pm Sidney
 2:00 pm Walton
 2:15 pm DeLancey/Hamden

2ND & 4TH FRIDAYS ~ Norwich ~

PICK UP
 8:15 am DeLancey/Hamden
 8:30 am Walton
 9:00 am Franklin ❖
 9:30 am Sidney

Arrive Norwich ~ 10:05 am
 Leave Norwich ~ 1:05 pm

RETURN
 1:40 pm Sidney
 2:10 pm Franklin ❖
 2:40 pm Walton
 2:55 pm DeLancey/Hamden

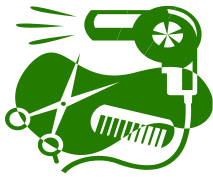

❖ = Designated Rest Stops

3RD FRIDAYS ~ Binghamton ~

PICK UP

8:15 am..... DeLancey/Hamden

8:30 am..... Walton

9:00 am..... Franklin ❖

9:30 am..... Sidney

Arrive Binghamton ~ 10:15 am

Leave Binghamton ~ 1:15 pm

RETURN

2:00 pm..... Sidney

2:30 pm..... Franklin ❖

3:00 pm..... Walton

3:15 pm..... DeLancey/Hamden



❖ = Designated Rest Stops

BUS STOPS

Andes.....	Hogan's General Store
Arkville.....	Laundromat
Bloomville.....	Post Office
Bovina Center.....	Presbyterian Church
Davenport.....	Quickway
Davenport Center.....	Town Hall
Delhi.....	Ace Hardware, Delhi Senior Housing
Deposit.....	Quickway ♣, Meadowpark Apts.
Downsville.....	Country Store
East Branch.....	Country Store
Fishs Eddy.....	Post Office
Fleischmanns.....	Village Parking Lot
Franklin.....	Mirabito ♣
Grand Gorge.....	Senior Apartments ♣
Halcottsville.....	Fire Hall
Hamden.....	Town Hall
Hancock.....	Tops, Read Apts, McDonald's ♣
Harpersfield.....	Town Hall
Hobart.....	Hobart Activity Center
Margaretville.....	Sunoco Fast Stop ♣
Masonville.....	Quickway
Roxbury.....	Roxbury Convenience Store
Sidney.....	Laundromat-Downtown, Sidney Senior Village
South Kortright.....	Post Office
Stamford.....	Village Hall ♣, Tops
Walton.....	Big M
West Davenport.....	Post Office

♣ *Designated Rest Stops*

